

Tina Lunsford  
4584 Cherry Grove Rd.  
Eion NC. 27244

Premium List  
**AKC Earthdog Trial**



**Carolina Terrier Association**  
Licensed by the American Kennel Club  
Event #2018619001, 2018619003 & 2018619002  
**Saturday April 14 (2 tests) & Sunday April 15 (1 test)**

Pre-entries accepted through April 12, 2018  
Entries accepted day of the event for Intro to Quarry, Junior, and Senior Earthdog

**Classes Offered:**

Introduction to Quarry (Non-regular)  
Junior Earthdog ✨ Senior Earthdog ✨ Master Earthdog  
\*\* Endurance Earthdog \*\*

**Location:**

Owl Hollow Farm  
6515 Whitney Rd, Graham, NC 27253

Carolina Terrier Association thanks Debi Sutton for opening Owl Hollow Farm to us and making this Earthdog test possible

**JUDGES:**

**Saturday AM: IQ – Ellen Avery; JE – Pat Rock;  
SE – Christie Murphy; ME – Gail Warnick**

**Saturday PM: IQ – Lori Watson; JE – Christie Murphy;  
SE – Gail Warnick; ME – Pat Rock**

**Sunday AM: IQ – Linda Ladner; JE – Gail Warnick;  
SE – Pat Rock; ME – Christie Murphy**

**TEST SECRETARY: Tina Lunsford 4584 Cherry Grove Road  
Elon, NC 27244 tjoyL323@outlook.com**

**TEST CHAIR**

Debi Sutton  
6515 Whitney Rd.  
Graham NC 27253

**Test Secretary**

Tina Lunsford  
4584 Cherry Grove Rd.  
Elon NC 27244

Questions? Call Lynn Reagan-Hull (919) 818-1157 or  
Steve Watson (919) 770-9265

**TEST COMMITTEE**

Debi Sutton - Chair  
Steve Watson Lynn Reagan-Hull  
Sally Yancey Lori Watson

**CLUB OFFICERS AND BOARD OF DIRECTORS**

Gene Hains, President Steve Watson, Vice-President  
Carl Ashby, Treasurer Madelaine Leitch, Secretary  
Jaimie Ashby, Membership Secretary  
Board of Directors: Jack Dunivant, Lynn Looper, Sally Yancey,  
Jill Mashburn, Debi Sutton

**JUDGES**

Pat Rock ZG405 Ellen Avery 91410  
Gail Warnick 92358 Linda Ladner 103957  
Christie Murphy 94833 Lori Watson 90442

**ENTRY FEES**

**All Pre-Entries close Thursday Nov. 2, 2017**

Introduction to Quarry (Non-regular) \$15  
Junior, Senior and Master Earthdog \$20  
Endurance Earthdog  
(SE & ME Same Test for ME titled dogs) \$30

**“Hat Trick” Special Event  
(SE & ME & JE Same Test for ME Titled dogs ONLY) \$40**

**Day of Test Entries**

Introduction to Quarry (Non-regular) \$20  
Junior and Senior \$25

**\*EE dog and forgot to enter “HAT TRICK” but want to join the fun?  
You can still enter JE day of test by paying \$15. See Test Secretary.**

**Day of Test Entries** for IQ, JE and SE close at the times listed below.

Self check-in for all classes begins at 8:45 am each day.

|                 | Check in<br>by: | Day of Entries<br>close at: | Drawing/<br>Briefing: | Judging<br>Begins: |
|-----------------|-----------------|-----------------------------|-----------------------|--------------------|
| Intro to Quarry | 8:45 am         | 8:45 am                     | 9:00 am               | 9:00 am            |
| Junior Earthdog | 8:45 am         | 8:45 am                     | 9:00 am               | 9:00 am            |
| Senior Earthdog | 9:00am          | 9:00am                      | 9:15 am               | 9:15 am            |
| Master Earthdog | 9:00 am         | N/A                         | 9:15 am               | 9:30 am            |

**Sat Afternoon Classes begin at 1:30 PM after BBQ Lunch**

Exhibitors must check in prior to the start of their class. Dogs will run in the order received with consideration given: to multiple dogs with the same handler, dogs entered in both intro and a regular class, and to test workers.

**Move-ups** close 5pm, Thursday, April 12 for Saturday, April 14 classes. Notify Test Secretary via email if you have a move-up. **Day-to-Day move-ups will be accepted** until the end of the trial on April 14 for Sunday, April 15 test.

No refunds for entries withdrawn after closing date for any class or in the event that a dog and/or handler are dismissed from competition regardless of the reason for dismissal. Entry fees for bitches in season will not be refunded.

**AWARDS**

Qualifying ribbons will be provided for qualifying legs in all titling classes. A pale green ribbon will be awarded to any dog successfully completing the IQ test. New Title Rosettes awarded to any dog completing a title.

**VETERINARIAN ON CALL**

Tri-County Veterinary Service  
7716 S NC 87, Graham, NC 27253  
(336) 376-6838; Answering service after hours (336) 261-1101

**THE SITE:** The Earthdog test is held on private property. Please clean up after your dogs and be respectful of the farm.

Camping & RVs are welcome, level ground for RVs, no hook-ups.

**Water:** Water is available on site. Bring shade & chairs.

**Food:** Snack food is available, and there are several restaurants within two miles of the site. Saturday BBQ lunch \$10, please RSVP with entry.

Cookout dinner at the farm Saturday night open to all...please come!

**ELIGIBILITY AND ENTRY REQUIREMENTS**

Dogs six months of age or older and registered with the American Kennel Club are eligible to participate in earthdog tests, as are spayed and neutered dogs. The following breeds are classified as eligible to participate in earthdog tests:

|                               |                        |                             |
|-------------------------------|------------------------|-----------------------------|
| Australian Terrier            | Glen of Imaal Terrier  | Rat Terrier                 |
| Bedlington Terrier            | Jagd Terrier           | Russell Terriers            |
| Border Terrier                | Lakeland Terrier       | Scottish Terrier            |
| Cairn Terriers                | Manchester Terrier     | Sealyham Terrier            |
| Cesky Terriers                | Miniature Bull Terrier | Silky Terrier               |
| Dachshund                     | Miniature Schnauzer    | Skye Terrier                |
| Dandie Dinmont Terrier        | Norfolk Terrier        | Welsh Terrier               |
| Fox Terrier ( <i>Wire</i> )   | Norwich Terrier        | West Highland White Terrier |
| Fox Terrier ( <i>Smooth</i> ) | Parson Russell Terrier |                             |

Dogs of an eligible breed that have been granted Indefinite Listing Privileges (ILP) are eligible to participate. A dog of an eligible breed with an acceptable foreign registration number is eligible to participate subject to Chapter 11, Section 1 of the Dog Show Rules.

Inasmuch as Dachshunds and Terriers are hunting dogs, dogs disfigured as the result of accident or injury but otherwise qualified shall be eligible provided that the disfigurement does not interfere with functional movement. Dogs that are blind and/or deaf shall not be eligible. Blind means without useful vision, and deaf means without useful hearing.

Dogs may enter only one regular class at an Earthdog test, except dogs which have earned a Master Earthdog Title may enter more than one regular class (Regular classes are classes from which the dogs may earn titles, i.e. JE, SE, ME). No further title certificates will be awarded.

A dog is not eligible to enter a test if the Judge of that test or any member of that Judge's family owns or co-owns the dog. The word "family" shall include a spouse, a sibling, a parent or a child, whether natural or adopted, of the Judge in question but shall not extend to other blood or legal relations.

Bitches in season shall not be eligible to enter the test. Entry fees paid for a bitch that comes into season shall not be refunded.

**NOTICE TO EXHIBITORS**

Exhibitors, through submission of entry, acknowledge that they are knowledgeable of AKC rules and regulations, and agree to abide by all rules in effect at the time of this trial. The organizing committee may refuse any entry. Anyone not currently in good standing with AKC will not be allowed entry in the trial.

**RETURNED CHECKS** do not constitute a valid entry fee. \$25 fee for any check returned.

Exhibitors who do not clean up after their dogs at the site or at their motels may be dismissed from the trial.

The Carolina Terrier Association (CTA) members/workers/officers will not be responsible for the loss or damage to any dog exhibited, or for the possessions of any exhibitor whether the result was by accident or any other cause. It is distinctly understood that every dog at this event is in the care and custody and control of his owner or handler during the entire time the dog is on the show premises. Any exhibitor whose dogs and/or children create unnecessary disturbances or repeatedly engage in unsafe or disruptive behavior may, at the discretion of the Show Committee, be asked to leave the show site. In such case, no refund of fees paid will be made.

**HOTELS** – This is general info. Contact hotels directly for pet policy/fees.

**Econo Lodge Burlington** \$20 per dog/night pet fee  
2133 West Hanford Rd  
336-227-1270

**Quality Inn Burlington** \$25 one-time pet fee  
2444 Maple Ave.  
336-229-5203

**Quality Inn Chapel Hill** 2 dogs allowed/\$25 pet fee per night  
1740 Fordham Blvd.  
(919) 968-3000

**Comfort Suites Graham** 2 dogs under 20#/\$20 pet fee per stay  
769 Woody Drive  
(336) 221-9199

**DIRECTIONS TO SITE:**

**From Greensboro:** Exit 147 off I-85/40 onto 87S; 11.8 miles turn LEFT on Greensboro/Chapel Hill Road (blinking light @ Eli Whitney); 0.2 miles turn LEFT on Whitney Road; 1.1 miles on LEFT Owl Hollow Farm.

**From Chapel Hill:** 54W (Fordham Blvd.); exit Jones Ferry Road, Carrboro; at light turn LEFT; at 3rd light turn RIGHT on Old Greensboro Road (just past University Lake); 11.7 miles turn RIGHT on Whitney Road; 1.1 miles on LEFT Owl Hollow Farm.

**From South (US-1):** Exit 70 off US-1 onto 15/501N-87N (RIGHT at Y); 13.1 miles turn LEFT onto 87N; 16.4 miles turn RIGHT on Greensboro/Chapel Hill Road (blinking light @ Eli Whitney); 0.2 miles

----- cut here & return with entry form -----

To help us plan our Saturday BBQ, please let us know if you plan to join us!

# Attending BBQ \_\_\_\_\_

**\*PAY FOR LUNCH ON SATURDAY, don't include with your entry fees!**

Saturday night cookout

# Attending \_\_\_\_\_

We welcome all who are camping on the farm, Judges, helpers and anyone staying in hotels or living nearby who wants to come share the fun! Fun starts at 5:30 pm at Steve & Lori's house.

# BARBECUE BUFFET

Saturday Noon between the morning and afternoon tests.

Fried chicken, pork BBQ, slaw, beans, hush puppies, cobbler, tea...it's delicious!

\$10 all you can eat.

**RSVP with your entry**

**Pay for lunch on Saturday, don't include with your entry fees.**

\* \* \* \* \*

**Saturday night join us at 5:30 at Steve & Lori's house for a hamburger cookout. Everyone welcome. Please RSVP Bring an appetizer, side dish or dessert to share if you'd like. Bring chairs and your favorite beverage!**

**OFFICIAL AMERICAN KENNEL CLUB ENTRY FORM**

Single copies of the latest editions of the "Rules Applying to Dog Shows" and "Obedience Regulations" and "Regulations for Earthdog Trials" may be obtained without charge from the AMERICAN KENNEL CLUB, 8051 Arco Corporate Dr. Raleigh NC 27617-3390

**AGREEMENT**

I (we) acknowledge that the "Rules Applying to Dog Shows" and the "Earthdog Regulations" have been made available to me (us), and that I am (we are) familiar with their contents, I (we) waive any and all claims and causes of action that I (we) might otherwise have against the AKC and any AKC approved judge judging at this trial, under AKC rules, regulations, and guidelines. I(we) agree that the club holding this earthdog trial has the right to refuse this entry for cause which the club shall deem to be sufficient, In consideration of the acceptance of this entry and of the holding of the earthdog trial and of the opportunity to have the dog judged and to win prize money, ribbons, or trophies, I (we) agree to hold this club, its members, directors, governors, officers, agents, superintendents, or trial secretary, and the owner or lessor of the premises and any employees of the aforementioned parties, harmless from any claim for loss or injury which may be alleged to have been caused directly or indirectly to any person or thing by the act of this dog while in or upon the agility trial premises or grounds or near any entrance thereto, and I(we) personally assume all responsibility and liability for any such claim; and I(we) further agree to hold the aforementioned parties harmless for any claim for loss of this dog by disappearance, theft, death, or otherwise, and for any claim for damage, or injury to the dog, whether such loss, disappearance, theft, damage, or injury be caused or be alleged to have been caused by the negligence of the club or any of the parties aforementioned, or by the negligence of any other person, or any other cause or causes.

I(we) hereby assume the sole responsibility for and agree to indemnify and save the aforementioned parties harmless from any and all loss and expense (including legal fees) by reason of the liability imposed by law upon any of the aforementioned parties for damage because of bodily injuries, including death at any time resulting therefrom, sustained by any person including myself (ourselves), or on account of damage to property, arising out of or in consequence of my(our) participation in this earthdog trial, howsoever such injuries, death or damage to property may be caused, and whether or not the same may have been caused or may have been alleged to have been caused by negligence of the aforementioned parties or any of their employees or agents, or any other person.

**INSTRUCTIONS**

(Variety) If you are entering a dog of a breed in which there are varieties for show purposes, please designate the particular variety you are entering i.e., Cocker Spaniel (solid color black, ASCOB, parti-color), Beagles (not exceeding 13 in., over 13 in. but not exceeding 15 in.), Dachshunds (long-haired, smooth, wirehaired), Collies (rough, smooth), Bull Terriers (colored, white), Manchester Terriers (standard, toy), Chihuahuas (smooth coat, long coat), English Toy Spaniels (King Charles and Ruby, Blenheim and Prince Charles), Poodles (toy, miniature, standard).

(Actual Owners) A dog must be entered in the name of the person who actually owned it at the time entries for a trial closed. If a registered dog has been acquired by a new owner, it must be entered in the name of its new owner in any trial for which entries closed after the date of acquisition, regardless of whether the new owner has received the registration certificate indicating that the dog is recorded in his/her name. State on entry form whether transfer application has been mailed to AKC. (For complete rules, refer to Chapter 11, Section 3.)

**CAROLINA TERRIER ASSOCIATION**

Owl Hollow Farm, Graham, North Carolina  
Saturday & Sunday April 14 & 15, 2018

**ENTRY FEES:** Introduction to Quarry: **\$15 pre-entries, \$20 for day of test** entries  
Junior & Senior Earthdog: **\$20 pre-entries, \$25 for day of test** entries  
Master Earthdog: **\$20 pre-entries, no day of entries/only move-ups**  
Endurance Earthdog, **SE & ME – SAME TEST, \$30 pre-entries only**  
**"Hat Trick", SE & ME & JE – SAME TEST, \$40 pre-entries only**

**PRE-ENTRIES CLOSE** at Trial Secretary's home, 5<sup>PM</sup> April 12, 2018

Mail entry with fees to: **Tina Lunsford 4584 Cherry Grove Road, Elon, NC 27244**

Incomplete information or entries mailed without fees do not constitute a valid entry.

**Make checks payable to: Carolina Terrier Association**

**IMPORTANT:** Read carefully instructions on the reverse side and elsewhere in the premium list.

Fee enclosed: \$ \_\_\_\_\_

|                                                                                                                                                                                                                                                                                                                                                                                                                                                                                                                                                                                                                                                                                                                                                                   |  |                                                                                                                                       |                                                                          |
|-------------------------------------------------------------------------------------------------------------------------------------------------------------------------------------------------------------------------------------------------------------------------------------------------------------------------------------------------------------------------------------------------------------------------------------------------------------------------------------------------------------------------------------------------------------------------------------------------------------------------------------------------------------------------------------------------------------------------------------------------------------------|--|---------------------------------------------------------------------------------------------------------------------------------------|--------------------------------------------------------------------------|
| BREED/VARIETY:                                                                                                                                                                                                                                                                                                                                                                                                                                                                                                                                                                                                                                                                                                                                                    |  | ENTRY DAY:<br>SAT AM    SAT PM<br>SUNDAY                                                                                              | SEX:<br><input type="checkbox"/> Male<br><input type="checkbox"/> Female |
| Circle CLASS(ES) ENTERED: (Dogs may enter IQ and one titling class)<br>Sat. AM    IQ    JE    SE    ME    EE    Hat Trick<br>Sat. PM    IQ    JE    SE    ME    EE    Hat Trick<br>Sun. AM    IQ    JE    SE    ME    EE    Hat Trick                                                                                                                                                                                                                                                                                                                                                                                                                                                                                                                             |  |                                                                                                                                       |                                                                          |
| AKC REGISTERED NAME (Include AKC titles only):                                                                                                                                                                                                                                                                                                                                                                                                                                                                                                                                                                                                                                                                                                                    |  |                                                                                                                                       | CALL NAME of DOG:                                                        |
| ENTER NUMBER HERE -<br><input type="checkbox"/> AKC REG. No.<br><input type="checkbox"/> AKC LITTER No.<br><input type="checkbox"/> ILP No.<br><input type="checkbox"/> Foreign Reg. No & Country                                                                                                                                                                                                                                                                                                                                                                                                                                                                                                                                                                 |  | Date of Birth:<br><br>PLACE OF BIRTH<br><input type="checkbox"/> USA <input type="checkbox"/> CANADA <input type="checkbox"/> FOREIGN |                                                                          |
| BREEDER:                                                                                                                                                                                                                                                                                                                                                                                                                                                                                                                                                                                                                                                                                                                                                          |  |                                                                                                                                       |                                                                          |
| SIRE:                                                                                                                                                                                                                                                                                                                                                                                                                                                                                                                                                                                                                                                                                                                                                             |  |                                                                                                                                       |                                                                          |
| DAM:                                                                                                                                                                                                                                                                                                                                                                                                                                                                                                                                                                                                                                                                                                                                                              |  |                                                                                                                                       |                                                                          |
| ACTUAL OWNER:                                                                                                                                                                                                                                                                                                                                                                                                                                                                                                                                                                                                                                                                                                                                                     |  |                                                                                                                                       |                                                                          |
| OWNER'S ADDRESS                                                                                                                                                                                                                                                                                                                                                                                                                                                                                                                                                                                                                                                                                                                                                   |  |                                                                                                                                       |                                                                          |
| City, State, Zip                                                                                                                                                                                                                                                                                                                                                                                                                                                                                                                                                                                                                                                                                                                                                  |  |                                                                                                                                       |                                                                          |
| Name of Handler (if other than owner)                                                                                                                                                                                                                                                                                                                                                                                                                                                                                                                                                                                                                                                                                                                             |  | Phone Number                                                                                                                          |                                                                          |
| I certify that I am the actual owner of the dog, or that I am the duly authorized agent of the actual owner whose name I have entered above. In consideration of the acceptance of this entry, I (we) agree to abide by the rules and regulation of the American Kennel Club in effect at the time of this show or obedience trial or agility trial, and further agree to be bound by the agreement printed on the reverse of this entry form. I (we) certify and represent that the dog entered is not a hazard to persons or other dogs; the entry is submitted for acceptance on the foregoing representation and agreement.<br><b>SIGNATURE OF OWNER OR AGENT AUTHORIZED TO MAKE THIS ENTRY:</b><br>(Parent or legal guardian if owner under 18 years of age) |  |                                                                                                                                       |                                                                          |
| PRINTED NAME (If other than owner)                                                                                                                                                                                                                                                                                                                                                                                                                                                                                                                                                                                                                                                                                                                                |  |                                                                                                                                       |                                                                          |
| Email Address:                                                                                                                                                                                                                                                                                                                                                                                                                                                                                                                                                                                                                                                                                                                                                    |  | Phone Number:                                                                                                                         |                                                                          |

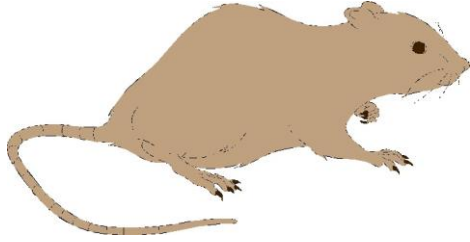

**A FUN EVENT FOR EE DOGS ONLY  
GO FOR THE  
"HAT TRICK"**

**Special prizes for ALL qualifiers.  
Gift cards, not just another dog toy!**

**Here's how it works...**

**Qualify in Master, Senior AND Junior  
in the same test and you will win the *HAT TRICK PRIZE*  
sponsored by Carolina Terrier Association!**

**\*Your EE legs still count, even if you bust Junior**

**This is a fun event to help rev up your dog who might be  
getting bored with EE, and you can win  
the trifecta, the triple crown, the Hat Trick!**

**Circle "Hat Trick" on the entry form when you  
pre-enter and pay \$40.**

***\*Note: ME Titled dogs are allowed to enter any regular or non-regular  
class (including IQ, and Junior), however no further legs or titles are  
awarded by AKC.***

**Special Event**

**Earthdog Practice**

**in the actual tunnels**

**Friday Afternoon 1- 5 pm**

**IQ & Junior only**

**\$10 per dog**

**Sign up in Secretary Barn**

***Please bring correct change or check to CTA.***