

Tina Lunsford
4584 Cherry Grove Rd.
Elon NC. 27244

Premium List
AKC Earthdog Trial



Carolina Terrier Association

Licensed by the American Kennel Club

Event #2019619001, 201961903 & 2019619002



Saturday April 13 (2 tests) & Sunday April 14, 2019 (1 test)

Pre-entries accepted through April 11, 2019

Entries accepted day of the event for Intro to Quarry, Junior, and Senior Earthdog

Classes Offered:

Introduction to Quarry (Non-regular)

Junior Earthdog  Senior Earthdog  Master Earthdog

** Endurance Earthdog **

Location:

Owl Hollow Farm

6515 Whitney Rd, Graham, NC 27253

Carolina Terrier Association thanks Debi Sutton for opening Owl Hollow Farm to us and making this Earthdog test possible

JUDGES:

**Saturday AM: IQ – Brooke Corson; JE – Gordon Heldebrant;
SE – Sharon Yon; ME – Tricia Grills**

**Saturday PM: IQ – Bonnie Winborne Jane; JE – Tricia Grills;
SE – Sharon Yon; ME – Brooke Corson**

**Sunday AM: IQ – Bonnie Winborne Jane; JE – Sally Yancey
SE – Tricia Grills; ME – Sharon Yon**

**TEST SECRETARY: Tina Lunsford 4584 Cherry Grove Road
Elon, NC 27244 tjoyL323@outlook.com 336-552-8369**

TEST CHAIR

Debi Sutton
6515 Whitney Rd.
Graham NC 27253

Test Secretary

Tina Lunsford
4584 Cherry Grove Rd.
Elon NC 27244

Questions? Call Lynn Reagan-Hull (919) 818-1157 or
Steve Watson (919) 770-9265

TEST COMMITTEE

Debi Sutton - Chair
Steve Watson Lynn Reagan-Hull
Sally Yancey Lori Watson

CLUB OFFICERS AND BOARD OF DIRECTORS

Gene Hains, President Steve Watson, Vice-President
Carl Ashby, Treasurer Madelaine Leitch, Secretary
Jaimie Ashby, Membership Secretary
Board of Directors: Jack Dunivant, Lynn Looper, Sally Yancey,
Jill Mashburn, Debi Sutton

JUDGES

Sharon Yon 17793
Tricia Grills 94422
Bonnie Winborne Jane

Brooke Corson 97628
Gordon Heldebrant Z1176
Sally Yancey 17981

ENTRY FEES

All Pre-Entries close Thursday April 11, 2019

Introduction to Quarry (Non-regular) \$18
Junior, Senior and Master Earthdog \$23
Endurance Earthdog
(SE & ME Same Test for ME titled dogs) \$35

“Hat Trick” Special Event

(SE & ME & JE Same Test for ME Titled dogs ONLY) \$45

Day of Test Entries

Introduction to Quarry (Non-regular) \$23
Junior and Senior \$28

***EE dog and forgot to enter “HAT TRICK” but want to join the fun?
You can still enter JE day of test by paying \$15. See Test Secretary.**

Day of Test Entries for IQ, JE and SE close at the times listed below.

Self check-in for all classes begins at 8:45 am each day.

	Check in by:	Day of Entries close at:	Drawing/ Briefing:	Judging Begins:
Intro to Quarry	8:45 am	8:45 am	9:00 am	9:00 am
Junior Earthdog	8:45 am	8:45 am	9:15 am	9:30 am
Senior Earthdog	9:00am	9:00am	9:15 am	9:30 am
Master Earthdog	9:00 am	N/A	9:15 am	9:30 am

Sat Afternoon Classes begin at 1:30 PM after BBQ Lunch

Exhibitors must check in prior to the start of their class. Dogs will run in the order received with consideration given: to multiple dogs with the same handler, dogs entered in both intro and a regular class, and to test workers.

Move-ups close 5pm, Thursday, April 11 for Saturday, April 13 classes. Notify Test Secretary via email if you have a move-up. **Day-to-Day move-ups will be accepted** until the end of the trial on April 13 for Sunday, April 14 test. No refunds for entries withdrawn after closing date for any class or in the event that a dog and/or handler are dismissed from competition regardless of the reason for dismissal. Entry fees for bitches in season will not be refunded.

AWARDS

Qualifying ribbons will be provided for qualifying legs in all titling classes. A pale green ribbon will be awarded to any dog successfully completing the IQ test. New Title Rosettes awarded to any dog completing a title.

VETERINARIAN ON CALL

Triangle Veterinary Referral Emergency Hospital
608 Morreene Road, Durham, NC *24 hour Emergency Services
(919) 489-0615

THE SITE: The Earthdog test is held on private property. Please clean up after your dogs and be respectful of the farm.

Camping & RVs are welcome, level ground for RVs, no hook-ups.

Water: Water is available on site. Bring shade & chairs.

Food: Snack food is available, and there are several restaurants within two miles of the site. Saturday BBQ lunch \$10, please RSVP with entry. Cookout dinner at the farm Saturday night open to all...please come!

ELIGIBILITY AND ENTRY REQUIREMENTS

Dogs six months of age or older and registered with the American Kennel Club are eligible to participate in earthdog tests, as are spayed and neutered dogs. The following breeds are classified as eligible to participate in earthdog tests:

Australian Terrier	Glen of Imaal Terrier	Rat Terrier
Bedlington Terrier	Jagd Terrier	Russell Terriers
Border Terrier	Lakeland Terrier	Scottish Terrier
Cairn Terriers	Manchester Terrier	Sealyham Terrier
Cesky Terriers	Miniature Bull Terrier	Silky Terrier
Dachshund	Miniature Schnauzer	Skye Terrier
Dandie Dinmont Terrier	Norfolk Terrier	Welsh Terrier
Fox Terrier (<i>Wire</i>)	Norwich Terrier	West Highland White Terrier
Fox Terrier (<i>Smooth</i>)	Parson Russell Terrier	

Dogs of an eligible breed that have been granted Indefinite Listing Privileges (ILP) are eligible to participate. A dog of an eligible breed with an acceptable foreign registration number is eligible to participate subject to Chapter 11, Section 1 of the Dog Show Rules.

Inasmuch as Dachshunds and Terriers are hunting dogs, dogs disfigured as the result of accident or injury but otherwise qualified shall be eligible provided that the disfigurement does not interfere with functional movement. Dogs that are blind and/or deaf shall not be eligible. Blind means without useful vision, and deaf means without useful hearing.

Dogs may enter only one regular class at an Earthdog test, except dogs which have earned a Master Earthdog Title may enter more than one regular class (Regular classes are classes from which the dogs may earn titles, i.e. JE, SE, ME). No further title certificates will be awarded.

A dog is not eligible to enter a test if the Judge of that test or any member of that Judge's family owns or co-owns the dog. The word "family" shall include a spouse, a sibling, a parent or a child, whether natural or adopted, of the Judge in question but shall not extend to other blood or legal relations.

Bitches in season shall not be eligible to enter the test. Entry fees paid for a bitch that comes into season shall not be refunded.

NOTICE TO EXHIBITORS

Exhibitors, through submission of entry, acknowledge that they are knowledgeable of AKC rules and regulations, and agree to abide by all rules in effect at the time of this trial. The organizing committee may refuse any entry. Anyone not currently in good standing with AKC will not be allowed entry in the trial.

RETURNED CHECKS do not constitute a valid entry fee. \$25 fee for any check returned.

Exhibitors who do not clean up after their dogs at the site or at their motels may be dismissed from the trial.

The Carolina Terrier Association (CTA) members/workers/officers will not be responsible for the loss or damage to any dog exhibited, or for the possessions of any exhibitor whether the result was by accident or any other cause. It is distinctly understood that every dog at this event is in the care and custody and control of his owner or handler during the entire time the dog is on the show premises. Any exhibitor whose dogs and/or children create unnecessary disturbances or repeatedly engage in unsafe or disruptive behavior may, at the discretion of the Show Committee, be asked to leave the show site. In such case, no refund of fees paid will be made.

HOTELS – general info. Contact hotels directly for pet policy/fees.

Econo Lodge Burlington \$20 per dog/night pet fee
2133 West Hanford Rd
336-227-1270

Quality Inn Burlington \$25 one-time pet fee
2444 Maple Ave.
336-229-5203

Quality Inn Chapel Hill 2 dogs allowed/\$25 pet fee per night
1740 Fordham Blvd.
(919) 968-3000

Comfort Suites Graham 2 dogs under 20#/\$20 pet fee per stay
769 Woody Drive
(336) 221-9199

DIRECTIONS TO SITE:

From Greensboro: Exit 147 off I-85/40 onto 87S; 11.8 miles turn LEFT on Greensboro/Chapel Hill Road (blinking light @ Eli Whitney); 0.2 miles turn LEFT on Whitney Road; 1.1 miles on LEFT Owl Hollow Farm.

From Chapel Hill: 54W (Fordham Blvd.); exit Jones Ferry Road, Carrboro; at light turn LEFT; at 3rd light turn RIGHT on Old Greensboro Road (just past University Lake); 11.7 miles turn RIGHT on Whitney Road; 1.1 miles on LEFT Owl Hollow Farm.

From South (US-1): Exit 70 off US-1 onto 15/501N-87N (RIGHT at Y); 13.1 miles turn LEFT onto 87N; 16.4 miles turn RIGHT on Greensboro/Chapel Hill Road (blinking light @ Eli Whitney); 0.2 miles

----- cut here & return with entry form -----

To help us plan our Saturday BBQ, please let us know if you plan to join us!

Attending BBQ _____

***PAY FOR LUNCH ON SATURDAY, don't include with your entry fees!**

Saturday night cookout

Attending _____

We welcome all who are camping on the farm, Judges, helpers and anyone staying in hotels or living nearby who wants to come share the fun! Starts at 5:30 pm at Steve & Lori's house.

BARBECUE BUFFET

Saturday Noon between the morning and afternoon tests.

Fried chicken, pork BBQ, slaw, beans, hush puppies, cobbler, tea...it's delicious!

\$10 all you can eat.

RSVP with your entry

Pay for lunch on Saturday

Don't include with your entry fees

* * * * *

Saturday night join us at 5:30 at Steve & Lori's house for a hamburger cookout. Everyone welcome. Please RSVP Bring an appetizer, side dish or dessert to share if you'd like. Bring chairs and your favorite beverage!

OFFICIAL AMERICAN KENNEL CLUB ENTRY FORM

Single copies of the latest editions of the "Rules Applying to Dog Shows" and "Obedience Regulations" and "Regulations for Earthdog Trials" may be obtained without charge from the AMERICAN KENNEL CLUB, 8051 Arco Corporate Dr. Raleigh NC 27617-3390

AGREEMENT

I (we) acknowledge that the "Rules Applying to Dog Shows" and the "Earthdog Regulations" have been made available to me (us), and that I am (we are) familiar with their contents, I (we) waive any and all claims and causes of action that I (we) might otherwise have against the AKC and any AKC approved judge judging at this trial, under AKC rules, regulations, and guidelines. I(we) agree that the club holding this earthdog trial has the right to refuse this entry for cause which the club shall deem to be sufficient. In consideration of the acceptance of this entry and of the holding of the earthdog trial and of the opportunity to have the dog judged and to win prize money, ribbons, or trophies, I (we) agree to hold this club, its members, directors, governors, officers, agents, superintendents, or trial secretary, and the owner or lessor of the premises and any employees of the aforementioned parties, harmless from any claim for loss or injury which may be alleged to have been caused directly or indirectly to any person or thing by the act of this dog while in or upon the agility trial premises or grounds or near any entrance thereto, and I(we) personally assume all responsibility and liability for any such claim; and I(we) further agree to hold the aforementioned parties harmless for any claim for loss of this dog by disappearance, theft, death, or otherwise, and for any claim for damage, or injury to the dog, whether such loss, disappearance, theft, damage, or injury be caused or be alleged to have been caused by the negligence of the club or any of the parties aforementioned, or by the negligence of any other person, or any other cause or causes.

I(we) hereby assume the sole responsibility for and agree to indemnify and save the aforementioned parties harmless from any and all loss and expense (including legal fees) by reason of the liability imposed by law upon any of the aforementioned parties for damage because of bodily injuries, including death at any time resulting therefrom, sustained by any person including myself (ourselves), or on account of damage to property, arising out of or in consequence of my(our) participation in this earthdog trial, howsoever such injuries, death or damage to property may be caused, and whether or not the same may have been caused or may have been alleged to have been caused by negligence of the aforementioned parties or any of their employees or agents, or any other person.

INSTRUCTIONS

(Variety) If you are entering a dog of a breed in which there are varieties for show purposes, please designate the particular variety you are entering i.e., Cocker Spaniel (solid color black, ASCOB, parti-color), Beagles (not exceeding 13 in., over 13 in. but not exceeding 15 in.), Dachshunds (long-haired, smooth, wirehaired), Collies (rough, smooth), Bull Terriers (colored, white), Manchester Terriers (standard, toy), Chihuahuas (smooth coat, long coat), English Toy Spaniels (King Charles and Ruby, Blenheim and Prince Charles), Poodles (toy, miniature, standard).

(Actual Owners) A dog must be entered in the name of the person who actually owned it at the time entries for a trial closed. If a registered dog has been acquired by a new owner, it must be entered in the name of its new owner in any trial for which entries closed after the date of acquirement, regardless of whether the new owner has received the registration certificate indicating that the dog is recorded in his/her name. State on entry form whether transfer application has been mailed to AKC. (For complete rules, refer to Chapter 11, Section 3.)

CAROLINA TERRIER ASSOCIATION

Owl Hollow Farm, Graham, North Carolina
Saturday & Sunday April 13 & 14, 2019

ENTRY FEES: Introduction to Quarry: **\$18 pre-entries, \$23 for day of test** entries
Junior & Senior Earthdog: **\$23 pre-entries, \$28 for day of test** entries
Master Earthdog: **\$23 pre-entries, no day of entries/only move-ups**
Endurance Earthdog, **SE & ME – SAME TEST, \$35 pre-entries only**
"Hat Trick", SE & ME & JE – SAME TEST, \$45 pre-entries only

PRE-ENTRIES CLOSE at Trial Secretary's home, 5^{PM} April 11, 2019

Mail entry with fees to: **Tina Lunsford 4584 Cherry Grove Road, Elon, NC 27244**

Incomplete information or entries mailed without fees do not constitute a valid entry.

Checks payable to: Carolina Terrier Association

IMPORTANT: Read carefully instructions on the reverse side and elsewhere in the premium list.

Fee enclosed: \$ _____

BREED/VARIETY:		ENTRY DAY: SAT AM SAT PM SUNDAY	SEX: <input type="checkbox"/> Male <input type="checkbox"/> Female
Circle CLASS(ES) ENTERED: (Dogs may enter IQ and one titling class)			
Sat. AM IQ JE SE ME EE Hat Trick			
Sat. PM IQ JE SE ME EE Hat Trick			
Sun. AM IQ JE SE ME EE Hat Trick			
AKC REGISTERED NAME (Include AKC titles only):			CALL NAME OF DOG:
ENTER NUMBER HERE - <input type="checkbox"/> AKC REG. No. <input type="checkbox"/> AKC LITTER No. <input type="checkbox"/> ILP No. <input type="checkbox"/> Foreign Reg. No & Country		Date of Birth:	PLACE OF BIRTH <input type="checkbox"/> USA <input type="checkbox"/> CANADA <input type="checkbox"/> FOREIGN
BREEDER:			
SIRE:			
DAM:			
ACTUAL OWNER:			
OWNER'S ADDRESS City, State, Zip			
Name of Handler (if other than owner)		Phone Number	
I certify that I am the actual owner of the dog, or that I am the duly authorized agent of the actual owner whose name I have entered above. In consideration of the acceptance of this entry, I (we) agree to abide by the rules and regulation of the American Kennel Club in effect at the time of this show or obedience trial or agility trial, and further agree to be bound by the agreement printed on the reverse of this entry form. I (we) certify and represent that the dog entered is not a hazard to persons or other dogs; the entry is submitted for acceptance on the foregoing representation and agreement.			
SIGNATURE OF OWNER OR AGENT AUTHORIZED TO MAKE THIS ENTRY: (Parent or legal guardian if owner under 18 years of age)			
PRINTED NAME (if other than owner)			
Email Address:		Phone Number:	

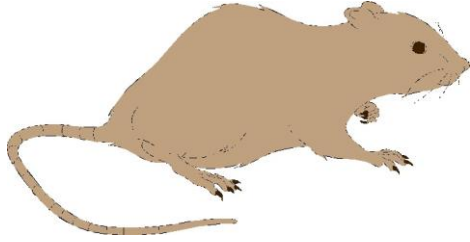

**A FUN EVENT FOR EE DOGS ONLY
GO FOR THE
"HAT TRICK"**

**Special prizes for ALL qualifiers.
Gift cards, not just another dog toy!**

Here's how it works...

**Qualify in Master, Senior AND Junior
in the same test and you will win the *HAT TRICK PRIZE*
sponsored by Carolina Terrier Association!**

***Your EE legs still count, even if you bust Junior**

**This is a fun event to help rev up your dog who might be
getting bored with EE, and you can win
the trifecta, the triple crown, the Hat Trick!**

**Circle "Hat Trick" on the entry form when you
pre-enter and pay \$45.**

****Note: ME Titled dogs are allowed to enter any regular or non-regular
class (including IQ, and Junior), however no further legs or titles are
awarded by AKC.***

Special Event

Earthdog Practice

in the actual tunnels

Friday Afternoon 1- 5 pm

IQ & Junior only

\$10 per dog

Sign up in Secretary Barn

Please bring correct change or check to CTA.